1943

SENIOR

TWISTER

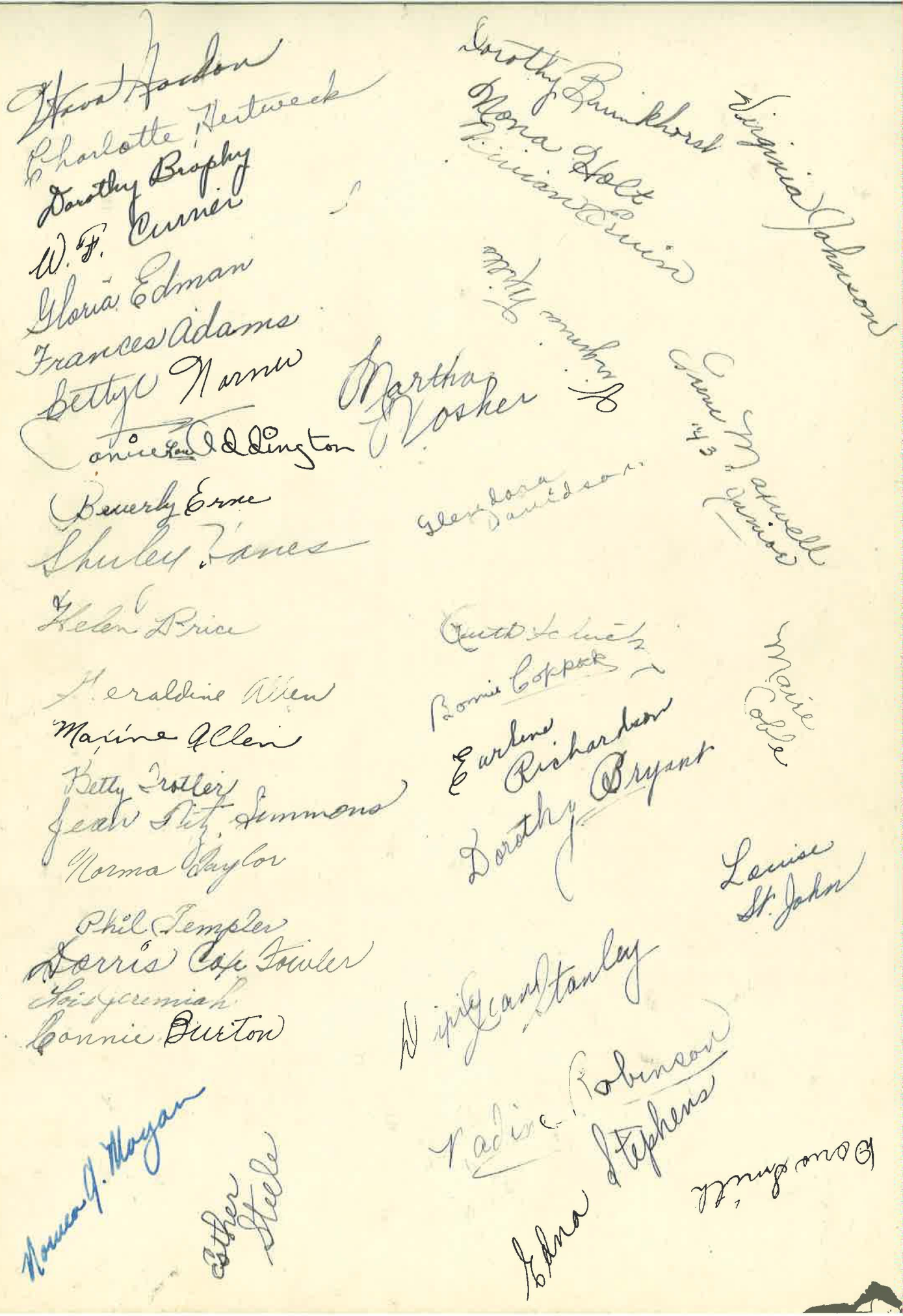

"X" Marks the Spot

Louise Price
Lucy McGovney
Gladys E. Neps
Martha Mosher
Irma Fahre
Louise Mann
Roberta Falm
C. P. Neis
Dorothy Brophy
Bonnie Brooks
Margie Kastler
Virginia Bookter
Wilma Lee Bauer
Phyllis Magness
Laura Mae Todd
Wilma Bladon
Florence Johnson
Ethlyeen Gallagher "43"
Jean Lucas
Mrs. Hayes
Helen Buckles
Lonnie N. Wood
Mildred Hall
Esther Lee Carey
Clifford Hells
Betty Jane Caine
Lee Granda Emery

Mardelle Sordo
Betty Hudgins
Eugenia Giovagnoli
Lucille Ford
Jimmie Baker
Chester B. Todd.
Andrew Dalenso
Anna Stoffer
L. D. Lappenfield
V. A. Klotz
Pauline Bohannon
Carrie Weaver
W. A. Kraft
Coach Andy McClure
S. L. Highbaugh
C G Webb Math 42-43
Ethel Cabbell
Helen Glaser
Robert Darnes
Lou Heaney
D. Dalke
B. Athorne "H."
Marie Diggs
Doyce Brown
Mildred Peacock
Roberta Sprague
Luella Carter

Irene Hinson

The following prominent businessmen of this city, whose autographs appear below, have contributed to the success of the 1943 Twister by purchasing a copy. We take this means of acknowledging this contribution.

W. Carlton Hall

M. R. McLain

P. McCraw

Sam Klapper

R. F. Belt

E. E. Bowser

Earl C. Webber

J. O. Kerr

[illegible]

Allen C. Hamlin

Joe Read

H. A. Claussen

Ed L. Terrar

R. H. Smith

Charles A. Hall

Chas. W. Morgan

[illegible]

Melvin Drake

C. R. Bohan

C. W. Kirby

Harry Strasburger Jr.

Robert Hanne

Frank Wall

C. Carleton Winston

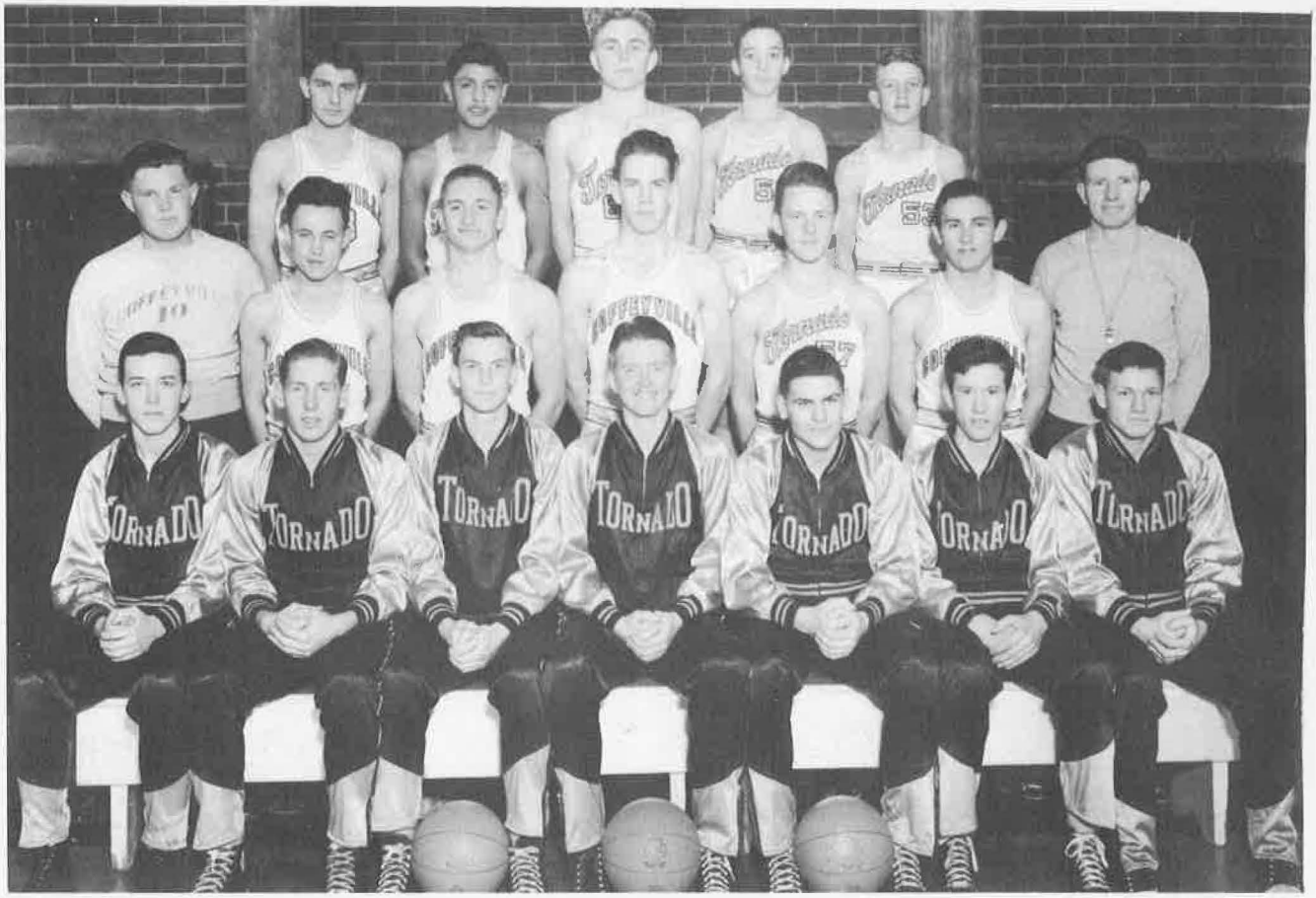

When the call for basketball candidates was issued last December the outlook for the coming season was none too bright. Only four seniors returned to the squad, and the possibility of producing a world-beater team was meager. When Coach Andy McClure took over the reins shortly after Coach Bill Kincaid's departure for the army, the team was facing one of their toughest schedules. When the season closed the squad had broken even with a .500 point average. They then journeyed to the regional tournaments only to meet a close defeat at the hands of our traditional rivals, Independence. The members of the team are: first row, left to right: Bill Bohan, Connie Graham, Al Jones, Donald White, Bill Mace, Walter Chronister, and Floyd Temple. Second row, Walter Kindrick, manager, Clifford Currier, Clyde Walthall, Harold Hoffman, Edgar Henry, Rodney Williams, and Coach Andy McClure. Third row, Charles Papen, Jesse Miranda, Don Walker, Don Davis, and Allan Kuch.

The five boys who led the squad through their successful season are pictured in the surrounding individual pictures. Beginning at the bottom left and continuing at the top and to the right are: Connie Graham, forward, Al Jones, forward, Donald White, center, Floyd Temple, guard, and Bill Mace, guard.

Above is the 1942 edition of Field Kindley Memorial high school's football personnel, consisting of 41 players and two coaches. They are, left to right: Bottom row--Charles Grigsby, George Weiser, Leo Eilbacher, Jack Goodson, Floyd Temple, Chet Owen, Ken Giager, Charles Long, Buss Lair, Clifford Currier.

Second row--Bob Harbaugh, Bill Frankenburger, Don Walker, Bill Newlon, Bob Hertweck, John Armstrong, Jim Miller, Clarence Whitworth, Frank Battaglear, Ed Henry, Pat Swihart.

Third row--Coach Andy McClure, Ed Neale, Bill Mace, Al Jones, Tom Brown, Buss Hoffman, Don White, Walter Kindrick, Dewan Peters, Raymond Nichols, Byron Reardon, Coach "Mose" Neis.

Top row--Ray Griswold, George Harryman, Clyde Walthall, Ed Smith, Bill Sitz, Rex Roberts, Jerry Wilcox, Rollin Wendt, Robert Leibert, Charles Gordon.

Eight of Field Kindley's outstanding players are represented in the individual pictures. From left to right, they are: Floyd "Nig" Temple, halfback; Chet Owen, left guard; Tom Brown, left tackle; Bill Mace, quarterback; Al Jones, right end; Kenny Giager, right guard; Eddie Neale, fullback; Byron "Buck" Reardon, halfback. Chet Owen was the only man of the Golden Tornado to place on the first team of the mythical SEK League. All other players shown were mentioned, however.

Gerry Polson was chosen Football Queen of 1942. She was crowned between halves of the Coffeyville--Independence game. Her attendants were June Thompson and Norma Gene McKerlie.

The Basketball Queen for 1943 was Norma Gene McKerlie. Her attendants were Joan Diver and Darlene Shaw. The coronation occurred at the Coffeyville--Independence basketball game.

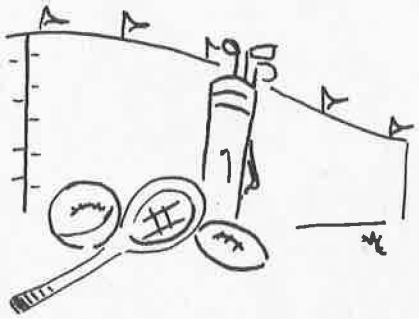

ATHLETICS

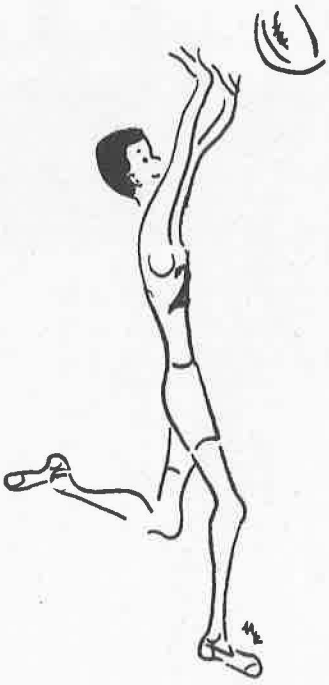

1943 TWISTER STAFF

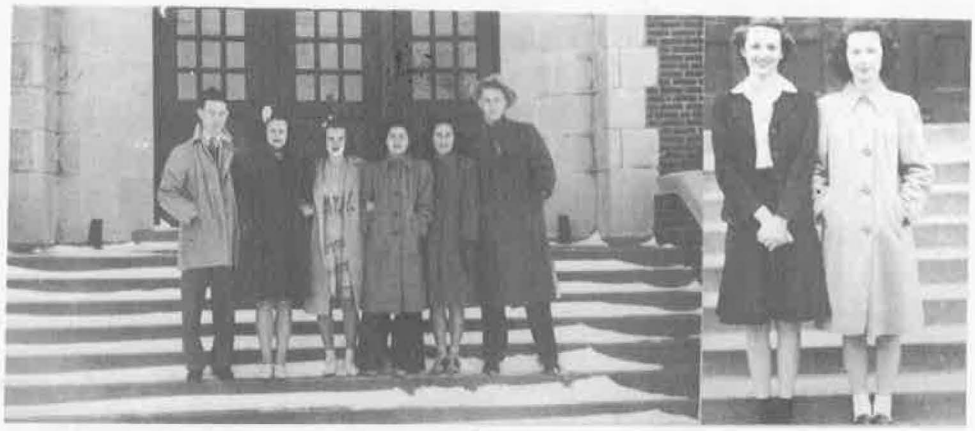

This is the group that for the past many months has been taking and mounting pictures, writing, and rewriting copy, checking and double checking names, and juggling figures and checking accounts to give you the biggest year book we've ever had at C. H. S. If your enjoyment of the book is as great as the fun we have had organizing it, we shall count our labor well spent. Reading from left to right are the members of the 1943 Twister staff. They are Jackson Shanahan, layout manager; Joan Diver, copy reader, typist; Jayne Wiley, editor-in-chief; Norma Gene McKerlie, art editor; Gerry Polson, copy editor; and Bill Schwemlein, photography editor. Members of the staff who were not present at the time the picture was taken are pictured at right. They are, left, Theora Maxson, business manager; and Betty Russell, feature editor.

Bill Schwemlein, Jim Stoffer, student photographers.

TORNADO TIMES STAFF

Copy reading, checking proofs, and meeting deadlines occupies the time of the fifteen members of the staff of the Tornado Times, student bi-monthly publication.The members of the staff are: first row, left to right, Beulah Defenbaugh, Jayne Wiley, Betty Russell, Norma Gene McKerlie, editor; second row, Betty Lucas, Elizabeth Alderman, Monta Ruth Spoonamore; third row, J.H. Hedley, sponsor, Betty Suske, Theora Maxson, Florence Ann Cross; fourth row, Phyllis Pfister, Carol Schoen, Shirley Bull, Gordon Huggins. Not in picture, Louise Mann, Jackson Shanahan.

BAND

The Field Kindley high school band is always spoken of in the same breath with our high school and for a good reason, too. Directed by Robert Darnes, and led by drum major Jim Cass, the band has provided entertainment many times during the halves of the football and basketball games with their unusual drill activities. They are always on the program at our pep rallies and present their own band concert in May. A long-awaited treat is the annual band dance. Members of this organization are: first row, left to right; Harry Owens, Clara Gorham, Lois Langford, Bob Casort, Lyle Crattie, Aldean Harper, Wanda Harper, Patsy Vivers, Patsy Benefiel, Eugene Geisler, Shirley Jamison, James Masters. Second row, left to right; Jim Cass, drum major, Joan Mummert Melvin Pickering, Margie Jo Duffy, Phil Keith, Barbara Wilkinson, Beverly Erne, Mary Bess Williams Robert Darnes, director. Third row, left to right; Gene Kallenberger, Lloyd Douglas, Dale Lair, Wilfred Coakley, James Townsend, Harry Donaldson, William Caulfield, Jimmie DeRemer, Norma Jamison Glenna Kimbrel. Fourth row, Joe Hanes, Charles Gordon, Loren Casort, Jack Sullivan, Hubert Capps, Robert Strun, Raymond Englund, Donald George. Fifth row, Harriett Thomas, Palmer Hickey, Neil Dunwoody. and Kresten Jensen.

ORCHESTRA

Because we are so accustomed to hearing the music of our school orchestra we are apt to take its service to the school for granted. We don't pause to think that every program-----regular assemblies, plays, special assemblies, concerts, and special events----requires many hours of work and preparation. We are indeed indebted to Mr. Pearce and his musicians. The members of this organization are: Jack Vermillion, Barbara Stanley, Mardelle Sandon, Barbara Wilkinson, Dorothy Dameron, Virginia Johnson, John Anderson, Wanda Wright, Buell Taylor, Lucy McGoveney,Doris Frisbie, Floranne Cross, Jimmie DeRemer, Catherine Caldwell, Elinor Gerdes, Mildred Peacock, Margaret Jurney, Norma Field, Helen Clark, Marjorie Austin, Rosalie Caldwell, Doris Dienst, Louella Carter, Marion Minor, Lida Day Cline, Roberta Sprague, Doris Hicks, Everett Stilley, Esther Livingston, Betty Landers, Frankie Rounsavels, Hariett Thomas, Givenola Slusher, Phyllis Magness, Shirley Binkley, Gloria Medlin, Estella Durand, Wanda Lee Emery, Bob Huddleston, Don Coldsmith, Frank Epley, Winona Klotz, Patsy Vivers, Harry Owens, Charles Kozer, Gloria Edmund, Beverly Morgan, Margie Jo Duffy, Phil Keith, Doris Duckworth, Aldean Harper, Kenneth Giager, Glenna Kimbrell, Hubert Capps, Dale Campbell, Ralph Schuetz, Lois Langford, Palmer Hickey, Kresten Jensen, Donald Wade, Raymond Englund, Dalmar Webster, Mary Bess Williams, Dorothy Carroll, Nita McWhorter, JoAnn Lawson, Ruby Stilley, Jolene Pierce, Mary Kay Clark, Pauline Williams, Leslie Dennison, Rolland Wendt, and Edgar Henry.

CLEVELAND BRAVES

Standing Left to Right: Coach Homor Denny, Will Lee Hendrick, Isiah Johnson, Jesse B. Starr, Odell F. Marrison, Cecil Elias jr., Cornell Scott, Sitting: Herman Johnson, Levi Smith, Nathaniel Fitz, Claton Kieth, James Scourtin, Lee Alexander.

PEPPERETTES

Left to Right Bottom Row: Elvy Mae Westly, Maxine Woods, Cheer Leaders, Cecelia Mabine, Anna Laura Boyd, Jeraldine Green, Betty Mosley, Alene Roberts. Second Row: Laberta Newson, Ina Jean Page, Mary Lee Woods, Ruby Jones, Loretta Hooks, Almeda Collins, Airetta Matthews, Top: Ernestine Benton, Winiford Ingram, Majorette Jewell Page, Sponsor, Sylvia Berdett.

DUNBAR CLUB

DUNBAR CHORUS

Row One: Maxine Woods, Hazel Hunigan, Wilma Benton, Ruby Jones, Arietta Matthews, Liberta Newson, Arlene Roberts, Elva Mae Westly. Row Two: Leola Smith, Mary Scott, Bernice Collins, Carzell Whitmire, Geraldine Green, Mildred Thompson, Mary Jean Woods, Theresa Matthews, J. J. Dalke is their director.

Mr. Cartwright

Miss Weaver

Miss Scheutz

Mr. Highbaugh

FIELD KINDLEY ROBED CHOIR

The Field Kindley choir is comprised of about seventy voices, and represents the most outstanding musical talent in our school. The choir has given a concert, "Ballads for Americans", with Lester Weatherwax of Wichita, guest soloist. They have entertained the Lions club and at assemblies. The members are: top row, left to right, Caroline Clark, Jayne Wiley, Pauline Griswold, Bobby Jones, Charles Papen, Al Jones, Don Mayfield, Don Bishop, Frank Canfield, Dalmar Webster, Don Walker, Rodney Williams, Sherman Bowman, Charles Francis, Harold Naudet, Jean Hand, Leona Steele, Jean Brewer. Second row, Edna Stevens, Virginia Mills, Robert Mercer, Bill Alexander, Bobby Clahin, Tommy Devine, Ralph Zillifro, D. G. Hanna, Earl Hillers, Jack Coomes, Bill Baker, Harry McGoveny, Jack Neise, Dorothy Dameron, Norma Louise Jones, Dolores Richardson. Third row, Betty Jo Teeter, Hazel Cornett, Pauline Williams, Mildred Hall, Daisy Lee Spangler, Polly Quattlebaum, Mary Lu Epley, Betty Suske, Dorothy Carroll, Dorothy Pollett, Wilma Cornett, Doris Sykes, Mildred Johnson, Arlene Black. Bottom row, Ruth Garoutte, Doris Hook, Kathryn Cooper, Juel Groth, Norma Fields, Mary Kay Clark, J. J. Dalke, director, Donetta Hicks, Doris Cox, Alice Schuster, Jean Young, Lois Jeremiah, Jane Hill, Philomena Ridgeway, and Mary Vandervoort.

GIRLS' CHOIR

The Girls' Choir, directed by Robert Darnes, has proved a valuable addition to the music department of the school. In their first year of organization they have performed at concerts and assemblies. Members are, top row, left to right: Wilma Bladon, Nona Holt, Betty Bouce, Margaret Buckner, Janet Henry, Robert Darnes, director, Helen Buckles, Dolores Frankenburger, Betty Bullard, Dorothy Wade, Frankie Rorensavell, Teddy Murr, Betty Vogan. Second row, Judy Klapper, Maxine Berry, Jane Belt, Jackie Christian, Nancy Harvey, Phyllis Tolbert, Winona Klotz, Dorothy Tesh, Ruth Martin, Margaret Bell, Pat Allen, Vivian Ervin. Third row, Helen Ward, accompanist, Eva Barnett, Coleen Metzen, Velma Johnson, Mary Jean McCartney, Virginia Campbell, Rosalie Caldwell, Beulah Defenbaugh, Sharlene Osborne, Shirley Bookter, Edith Dawson, Esther Hoke. Bottom row, Dorothy Richards, Violet McCartey, Barbara Lusk, Inez Davis, Grace Hastings, Roberta Sprague, Phyllis Evans, Shirley Duncan, Julia Simpson, Florence Garman, and Nadine Robinson.

TUMBLERS

The Tumblers have won wide acclaim as an organization well-trained in co-ordination of the body. Often they have been called upon to make public performances and have been received very enthusiastically. Members of this organization are: first row, left to right, O. W. Brady, Bob Lee, Kilbourne Staton, Jack Graham, Eugene Geisler, Second row, Bert Smith, Duane Mills, Harry Kauffman, Jack Lee, Carl Morris,and John MacMahon. Third row, Gaylon Adams, Darrell Vance, Robert Heibert, Jim Owen,Kenneth Ellison, and Earl Fisher.

GIRLS ATHLETIC ASSOCIATION

The purpose of the G. A. A. is to encourage physical activities among girls, which this year, have been increased to fit the war time physical fitness program. Row one: Juanda Wright, Kitty Cillessen, Philomena Ridgeway, Margie Jo Duffy, Elizabeth Alderman, Marilyn Miller, Betty Ray Abston, Joyce Wilms, Doris Livingston, Mary Vandervoort, Virginia Lester, Neta King McWhorter. Row two: Frances Nash, Jean Hall, Betty Anne Boyle, Aldean Harper, Carolyn McNabney, Beverly Erne, Juanita Brown, Shirley Bradley, Patsy Benefiel, Waiva Gordon, Consuela Startz, Vera Hunt, Jean Harris. Row three: Margaret Buckner, Barbara Lusk, Wanda Hess, Glenna Kimbrel, Mardell Sandon, Marjorie Austin, Virginia Johnson, Esther Jo Livingston, Mary Lou Higginson, Virginia Rice, Phyllis Evans, Ruby Benefiel, Janet Henry, Dorothy Richard. Row four: Marion Minor, Mrs. Lucille Ford, Marie Bowman, Rosalie Bishop, Nellie Jo Hedges, Shirley Binkley, Phyllis Creath, Doris Dienst, Hazel Gray, Margie Shaw, Mary Regan, Nancy Harvey. Sponsor: Mrs. Lucille Ford. Officers: Elizabeth Alderman, president; Mary Vandervoort, vice-president; Margie Jo Duffy, secretary-treasurer.

THESPIANS

If there are any future Barrymores or Bernhardts in the group will they please announce themselves? Meetings of the national honorary dramatic society are high spots, bedizened with all sorts of entertainment. Reading from left to right, the first row, are: Clifton Kelley, Jolene Pierce, Kitty Cillesen, and Mardelle Sandon. Second row, Richard Jones, Ray Wright, Rosemary Ensign, Betty Russel, Joan Diver. Third row, Jimmie Owen, Rex Emery, Don White, president. Fourth row, James Townsend, Donald Bishop.

DEBATERS

This year because of the lack of transportation facilities due to rationing, the debaters made only one trip which was to Pittsburg. After the war, however, the group plans to continue the standards set by past debaters. Members of the group are: Row one, Louise Mann, Jane Belt. Row two, Margie Jo Duffy, Judy Klapper, Virginia Campbell. Row three, Michael Mardikes, Clifton Kelley, Mr. Hendrix, Helen Ward.

HI-Y CLUB

The object of the Hi-Y club is to create, maintain, and establish throughout the school and community higher standards of Christian fellowship. The members of the organization are: first row, left to right, Lyle Crattie, Harlan Penn, Jackson Shanahan, Frank Epley, Bob Squire, Edgar Tesh, Richard Roszel; second row, Norman Clough, Bob Casort, Earle Biggerstaff, Lloyd Douglas, Jim Townsend, Jim Owen, Hubert Capps, Ray Biggerstaff; third tow, Ray Wright, Dale Lair, Jim Daniels, Pratt Barndollar, Dolmar Webster, Robert Heibert, Loren Casort, Don Olds, Bob Penn; fourth row, Don Coldsmith, and Jim Stoffer, president.

WAITRESS CLUB

The Waitress Club is an organization of sophomore girls training for different types of social activities, such as serving at banquets, giving parties and teas. This year the club obtained a charter and is now ranked with other authorized clubs of the school. Members are, row one: left to right, Margaret Buckner, Doris Dienst, Barbara Lusk, Esther Jo Livingston, Marion Minor, Rosalie Bishop, Winona Klotz, Virginia Campbell, Mary Regan, Nancy Harvey, Phyllis Ann Evans, Row two: Anne Crawford, Teddie Ruth Muir, Helen Ward, Glenna Kimbrel, Wanda Hess, Grace Nell Hastings, Shirley Duncan, Velma Johnson, Reba Ellison, Freda Shocky, Beth Smith, Julia Simpson, Row three: Lida Day Cline, Mary Jean McCartney, Estella Durand, Jean Lucas, Daphne Stith, Ruth Martin, Rosalie Caldwell, Patsy Vivers, Gloria Fields, Joan Mummert, Colleen Metzen, Jane Belt, Virginia Rice. Row four: Betty Boyce, Harriett Thomas, Eleanor Sticleber, Janet Henry, Jackie Christian, Mary Lou McHatton, Phyllis Neale, Lesley Dennison, Judy Klapper, Miss Giovagnoli, and Miss Audrey Bateman. Sponsors: Miss Eugenia Giovagnoli, Miss Audrey Bateman. Officers, Marion Minor, president; Rosalie Bishop, vice-president; Winona Klotz, secretary; Virginia Campbell, the treasurer.

GIRL RESERVES

This organization has based its work on the Girl Reserve Triangle--Body, Mind, Spirit.

GIRL RESERVES CABINET

Row One: Jolene Pierce, Beverley Anne Brooks, Rosemary Buckner, Betty Russell, Betty Ray Abston, Wanda Quattlebaum.

Row Two: Juanda Wright, Louise Mann, Eva Dell Davis, Neva Stuart, Caroline Clark, Frances Nash, Mary Caulfield.

Row Three: Miss Ethel Cabbell, Floranne Cross, Miss Pauline Schuetz, Miss Louise Price, Margie Jo Duffy, Miss Helen Glasser.

TORNADO DRUM AND BUGLE CORPS

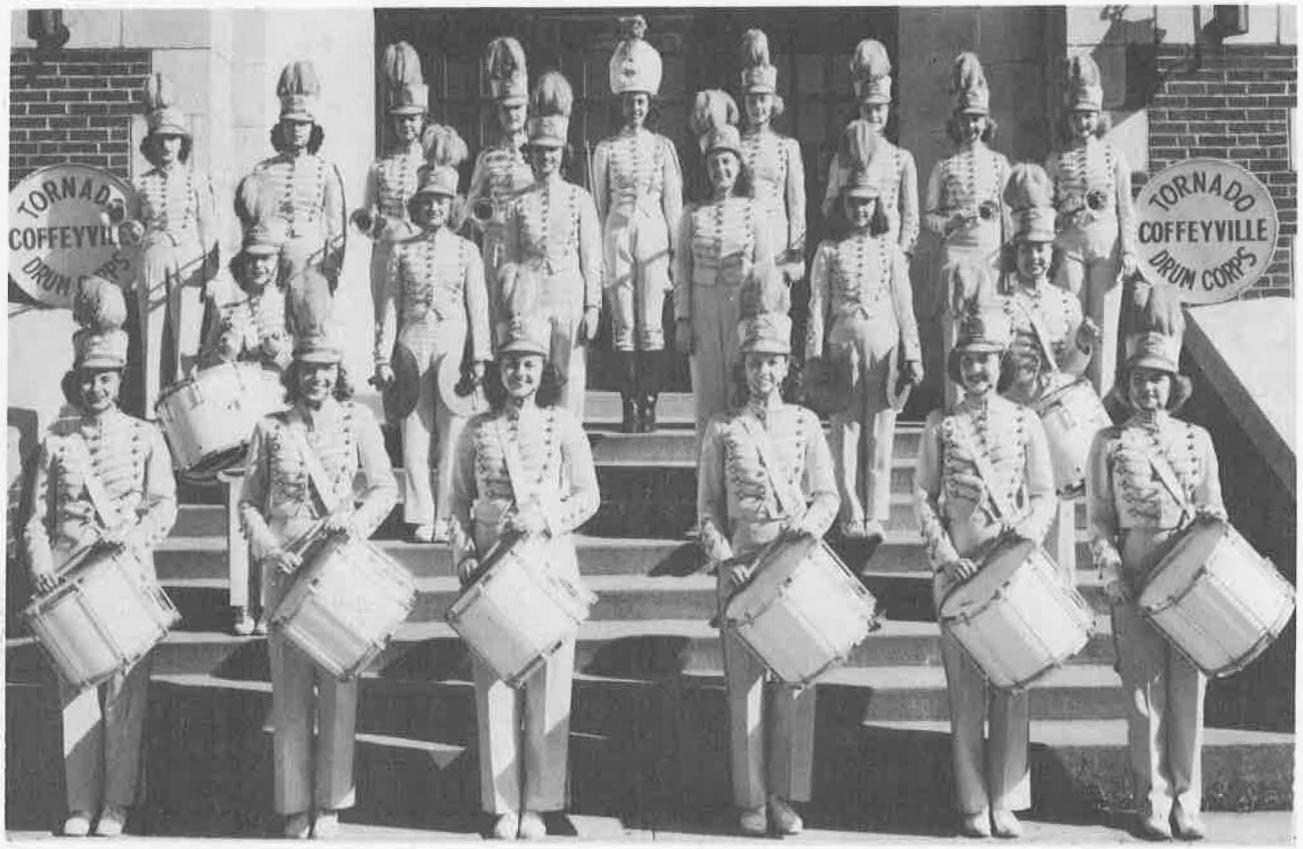

Twenty high-stepping, energetic girls make up the marching troupe of the Coffeyville Tornado Drum and Bugle corps. Vivacious Barbara Read, majorette, directed the group in its many entertaining drill formations, presented at half-time during our football games. Directed by J. J. Dalke, the drum corps proved itself a highly active group in civic entertainments and parades as well as in the numerous school activities. The regular members of the drum corps are: first row, left to right: Norma Field, June Thompson, Mary Anne Boese, Joan Bennet, Betty Duemcke, Marylin Kittell. Second row, Monta Ruth Spoonamore, Norma Gene McKerlie. Third row, Nadine Jolliff, Ruth Snow. Fourth row, Theora Maxson, Kathryn Bradbury. Fifth row, Arlene Black, Gerry Polson, Billie Pat Theobald, Peggy Howard, Barbara Read, drum major, Rosemary Ensign, Betty Russell, Peggy Briggs, Doris Applebaugh. Norma Gene McKerlie is president of the group.

The Drum Major of the Drum Corps this year was Barbara Read, who must be applauded for her skill in leading the Corps through many an intricate drill. At nearly every football game one would see "Barb" with a gay smile on her face, prancing down the field. Keep 'em twirling, Barbara!

ALTERNATES
Top left to right: Patsy Benefiel, Aldean Harper, Phil Ridgeway, Kitty Cillessen, Mary Vandervoort.

SPONSOR
Helen Glaser

PRESIDENT
Joline Pierce

The Tornado Tillies, Girls' Pep and Service Club, besides sponsoring all pep assemblies, attending all home athletic games and ushering at all plays and concerts very ably completed many other outstanding projects. They sponsored "Know Your Flag Week" with a special patriotic assembly, special bulletin board displays, and discussions on flag etiquette. They presented an American flag to every classroom. Their contribution to Junior Red Cross work was a collection of 30 scrapbooks for soldiers' hospitals. They sold Infantile Paralysis tags, Tuberculosis Seals, donated $5 to the Red Cross War Fund and bought and sold $400 worth of defense stamps and bonds. These "Persistent Promoters of Pep" have carried out in a fine way their purpose "To promote and maintain the spirit, pep and enthusiasm among the student body of Field Kindley High School. The members of this organization are: Row One left to right: Joan Diver, Joline Pierce, Jane Hill. Second Row: Lois Carlson, Mary Alice Just. Third Row: Floranne Cross, Gayle Tatman, Jayne Wiley. Fourth Row: Mildred Terrar, Mildred Hall, Pauline Wilkinson, Mereda Jackson. Fifth Row: Wanda Wright, Wilma Lee Bowan, Doris Livingston, Katheryn Cooper, Dorothy Carrol. Sixth Row: Norma Louise Jones, Mary Katherine Clark, Mardell Sandon, Betty Jo Suske, Caroline Clark, Margaret Jurney. Seventh Row: Margie Jo Duffy, Mary Lou Epley, Donna Rae Livingston, Phyllis Magness, Mona Hanes, Betty Bullard, Miriam Wood.

CHEERLEADERS
Jane Hill, Herrel Bird, Joan Diver
(Not in picture, O. C. Quattlebaum)

TILLIE TRIO
Margaret Jurney, Jayne Wiley, Dorothy Carrol

ACTIVITIES

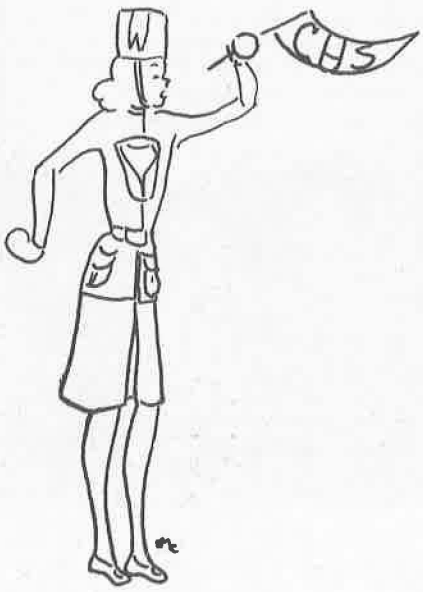

MILDRED HALL

1943 Twister Queen

Mildred Hall, representing the junior class, was chosen for the honor of Twister queen of 1943 by Billy Grady, talent director of Metro-Goldwyn-Mayer studios of Hollywood, California. The selection was made from photographs of three candidates submitted to Mr. Grady. Mildred's attendants are Marian Durand and Darlene Shaw.

MARIAN DURAND

DARLENE SHAW

TYPING

The benefits of knowing how to use a typewriter are not confined to one's vocation. Personal correspondence, etc., can always be taken care of quickly and efficiently with a typewriter.

CHEMISTRY

Chemistry is a popular high school subject which helps us to gain experience in the laboratory as well as a knowledge of the elements, etc.

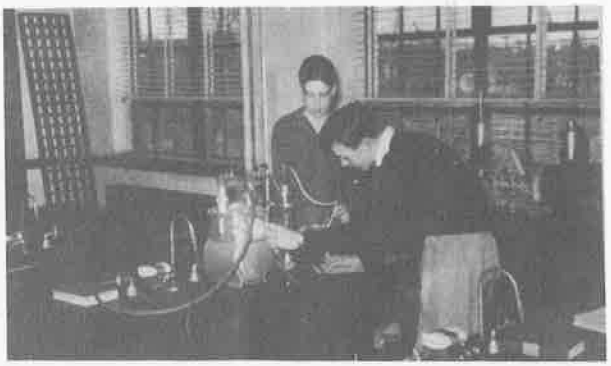

MATHEMATICS

The mechanical world in which we live depends upon a knowledge of mathematics. Our furture builders, surveyors, etc., will use the math they learn.

DRAMATICS

A study of dramatics in high school sometimes launches a successful career on the stage or before the cameras, but it always provides a leisure time interest.

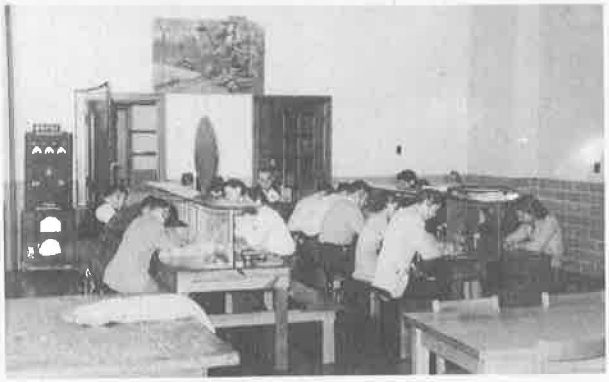

RADIO

Students enrolled in radio are not only aiding the war effort now, but are preparing for a new field of occuparion following the war.

SPANISH

Since the Pan-American movement has aroused greater interest in the Spanish speaking people to the south of us, there are more opportunities for the student of Spanish.

MUSIC

At C. H. S. we like music for music's sake. Many of our alumni who began their musical training here have made music their profession.

CLOTHING

Girls in the clothing classes learn not only how to sew, but also how to distinguish between the different fabrics and their values.

Gayle Tatman
Evelyn Taylor
Rozella Taylor
Floyd Temple

Mildred Terrar
Billie Pat Theobald
June Thompson
Lila Lee Thompson

Jim Townsend
Jack Vermillion
Betty Vogan
Beverlee Vorhies

Dolmar Webster
Lois Weiland
Don White
Imogene White

Roscoe Whitworth
Jayne Wiley
Pauline Wilkinson
Mary Bess Williams

Ray Wright
Earlene Richardson
Kilbourne Staton

Hazel Brooks
Anna Mae Flournoy
Leona Gibson
Jeroline Green

Will Lee Hendrix
Velma Keith
Cecelia Mabin
Betty Mosely

Pearlena Neale
Helen Norwood
Jewell Page
Jesse Starr

Earl Williams

Chester Owen
Bob Penn
Phyllis Pfister
Jolene Pierce

Nellie Pinckney
Mary Ellen Plummer
Dorothy Pollett
Noma Pollett

Gerry Polson
Fern Powell
O. C. Quattlebaum
Helen Ransome

Barbara Read
Byron Reardon
Jay Ritchie
Patty Roberts

Betty Russell
Louise St. John
Carol Schoen
Opal Schott

Alice Schuster
Lee Scott
Ruby Seger
Jackson Shanahan

Patricia Smith
Ruth Snow
Monta Ruth Spoonamore
Becky Sprague

Bob Squire
Andy Stanphill
Consuela Startz
Leona Steele

Clyde Stephens
Jim Stoffer
Betty Suske
Doris Sykes

Walter Kindrick
Marylin Kittell
Marietta Krannich
Buster Lair

Bebezene Lawless
Dona Rae Livingstone
Wayne Long
Betty Lucas

Bill Mace
Betty Manis
Al Manis, Jr.
Louise Mann

Frank Marang, Jr.
Wayne Martin
Winnona Martin
Theora Maxson

Keith McClellan
Alice McCulley
Bill McFall
Mae McFall

Norma Gene McKerlie
Lois McNeal
Miles Medford
Robert Mercer

Billie Jean Middleton
Bill Miller
Dorothy Miller
Virginia Mills

Beverly Morgan
Norma Morgan
Dryden Morris
Frances Nash

Edwin Neale
Charles Neer
Raymond Nichols
Nola Nicholson

Ruth Garroutte
Clyde Gatewood
Donald George
Eleanora Gerdes

Kenneth Giager
Allen Gilbert
Wava Gordon
Floyd Green

Leota Griswold
Juel Groth
Buff Haff
Jean Hall

Tom Halpin
Mona Hanes
Mildred Harding
Amos Hart

Charlotte Hertweck
D. B. Hornback
Jean House
Betty Hudgings

Gordon Huggins
Bill Hughey
Betty Jackson
Larry Jackson

Mereda Jackson
Virgil Jameson
Shirley Jamison
Cora Jennings

Nadine Jolliff
Alvin Jones
Jack Jones
Patsy Jones

Margaret Jurney
Mary Alice Just
Glenn Keck
Kenneth Keith

Loren Casort
Jim Cass
Caroline Clark
Doris Bendure Clark

Wilfred Coakley
Donald Coldsmith
Cleo Combs
Jack Coomes

Kathryn Cooper
Henry Copeland
Ralph Copeland
Wilma Cornett

Gloria Creath
Florence Ann Cross
Mercedes Damewood
Eva Dell Davis

Beulah Defenbaugh
Joan Diver
Wilma Draegar
Betty Duemcke

Wade Dunwoody
Dorothy Elder
Rex Emery
Rosemary Ensign

Frank Epley
Carlston Erne
Mardelle Eudaly
Marjorie Eudaly

Jackie Farmer
Norma Field
Lloyd Ford
Mark Francis

Bill Frankenburger
Donald Frazier
Ida Mae Gaither
Ethlyeen Gallagher

Gaylon Adams
Elizabeth Alderman
Jennie Allen
Marion Allen

Bill Anderson
John Anderson
Suanne Anderson
Dorris Applebaugh

Betty Austin
Jon Bankes
Joan Bennett
Maxine Berry

Earl Biggerstaff
Donald Bishop
Arlene Black
Mary Anne Boese

Shirley Bookter
Edith Dawson Boom
Wilma Boyer
Kathryn Bradbury

Jean Brewer
Peggy Briggs
Beverley Anne Brooks
Bonnie Brooks

Doris Brown
Doyce Brown
Eugene Bryant
Lois Bucher

Helen Buckles
Rosemary Buckner
Catherine Caldwell
Esther Carey

Lois Carlson
Dorothy Carroll
Ethyl Carter
Dwight Cary

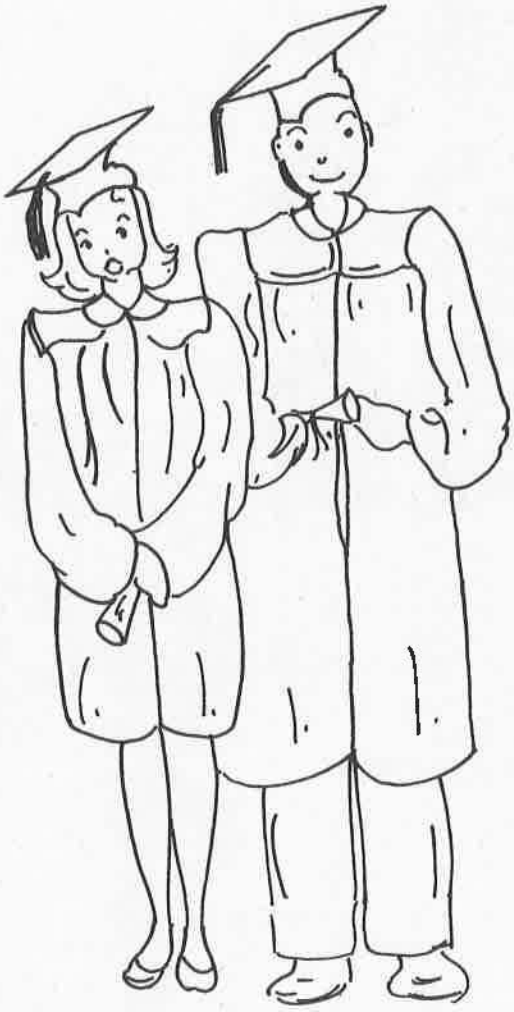

1943

GRADUATES

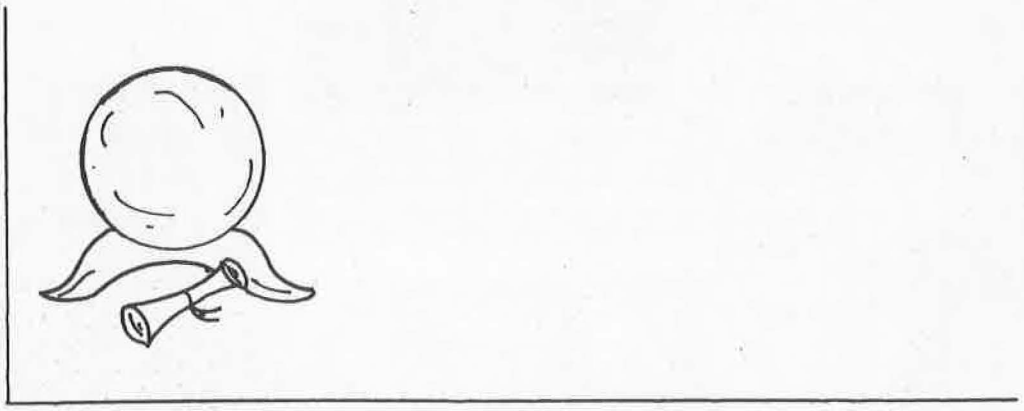

Coffeyville High School has had a Student Congress for a good many years. Its accomplishments for the school have been many. Its function has been advisory, not disciplinary. It assumes responsibility for such matters as extra-curricular activities, sale of war bonds and stamps in which they exceeded their goal, and last summer Louise Mann, Betty Russell, and Mildred Terrar as representatives attended the National Convention at Denver, Colorado, Mildred being elected to the office of National Secretary of the N. A. S. C. The Student Congress is interested primarily in devoting its efforts toward the general welfare of the student body. Row One: Judy Klapper, Virginia Campbell, Clifton Kelly, Louise Mann, Betty Jackson, Jayne Wiley, Mildred Terrar. Row Two: Marion Minor, Lois Carlson, Winona Klotz, Barbara Stanley, Philomena Ridgeway. Row Three: Dolores Richardson, Jackie Christian, Norma Jean Kline, Joan Diver, Jean Young, Gayle Tatman. Row Four: Darlene Shaw, Mary Ann Boese, Margaret Buckner, Betty Boyce, Rosemary Ensign, Gerry Polson. Row Five: Miss Hoover, Bob Squire, Hubert Capps, Roy Daniels, Carolyn Clark, Mary Lou Epley, Margie Jo Duffy.

Officers
of
Student Congress

Louise Mann, senior, was elected president of the student congress and was ably assisted by Clifton Kelley, junior, as vice-president and Betty Jackson, senior, as secretary.

Sophomore class officers for the school year were Rodney Williams, president, Virginia Campbell, vice-president, and Marilu McHatton, secretary.

Three girls led the junior class through a successful year. Philomena Ridgeway was elected president, Polly Quattlebaum, vice president, and Janice Addington, secretary.

The senior class of 1943 chose as its officers, Bill Mace, president, Gerry Polson, vice president, and Betty Russell, secretary.

FACULTY

SCIENCE

Warren Kraft
Andy McClure
Bill Lynn
Swan Highbaugh

PHYSICAL EDUCATION

Sitting:

John Charlesworth
Lucille Ford

Standing:

Andy McClure
C. P. Neis

TRADE SCHOOL

Left to Right:

Florence Penn
W. F. Currier
Earl Shelley
Merl Brown
Joe Wheeler
Ralph Pate

FACULTY

ENGLISH

Sitting:

Florence Hoover
Mildred Horton

Standing:

Harold Sappenfield

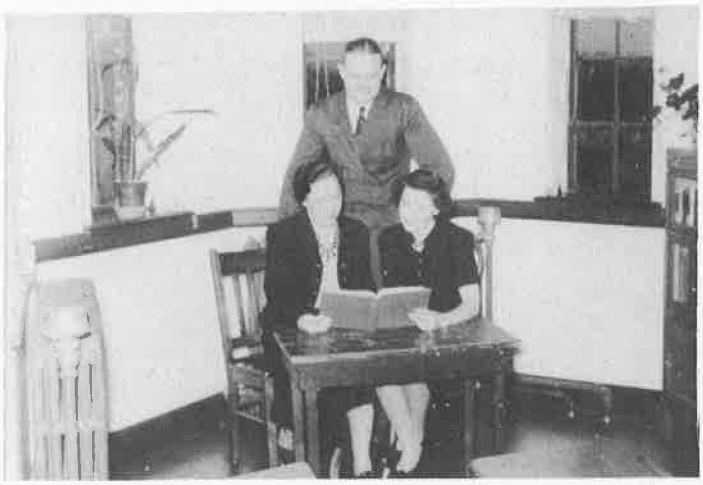

SOCIAL STUDIES

Sitting:

C. P. Neis

Standing:

Clark Hendrix
Lonnie Wood
Henry Hedley
Carrie Weaver

Sitting:

Pauline Schuetz

Standing:

Ethell Cabbell

MATHEMATICS

Sitting:

Carrie Webb

Standing:

Helen Glaser

COMMERCIAL

Left to Right:

Dorothy Brophy
Frank Thorne
Kay Weaver

LIBRARY

Louise Price
Gladys Neis

Left to right:

J. J. Dalke
Robert Darnes
J. H. Pearce

SPEECH, DRAMATICS

Clark Hendrix
Helen Courtright

HOME ECONOMICS

Audrey Bateman
Eugenia Giovagnoli
Anna Stoffer

Principal

VICTOR A. KLOTZ

As principal of C. H. S., Mr. Klotz is faced with many duties, and during the past term he has faithfully fulfilled these duties and proved himself popular with the students. We are proud to have been under Mr. Klotz's guidance in our Senior Year.

Vice Principal

CLARK R. HENDRIX

School Counsellor

Mrs Marie Diggs

Secretary to Field Kindley High School

Pauline Bohanon

Superintendent of Schools

W. M. OSTENBERG

Board of Education

CLEMENT REED, President
C. CARLTON WINSTON
L. B. BRANT
T. W. HIGGINSON
RALPH MORGAN
JOE HOWARD
C. RUSSELL HAMLIN

Clerk and Secretary
to the Board of Education

LUCILLE BURFORD

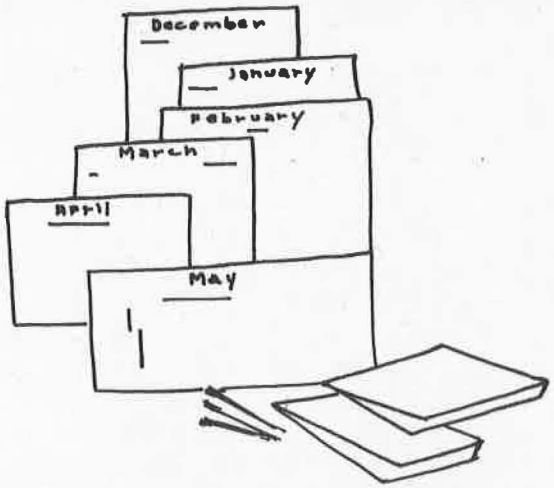

ADMINISTRATION

Field Kindley Memorial High School

In 1931, the City of Coffeyville, Kansas, erected a beautiful high school which was named the Field Kindley Memorial High School in honor of Captain Kindley, one of America's greatest aces.

From that time on, Field Kindley pledged itself to continue the educational advancement of the youth of our city.

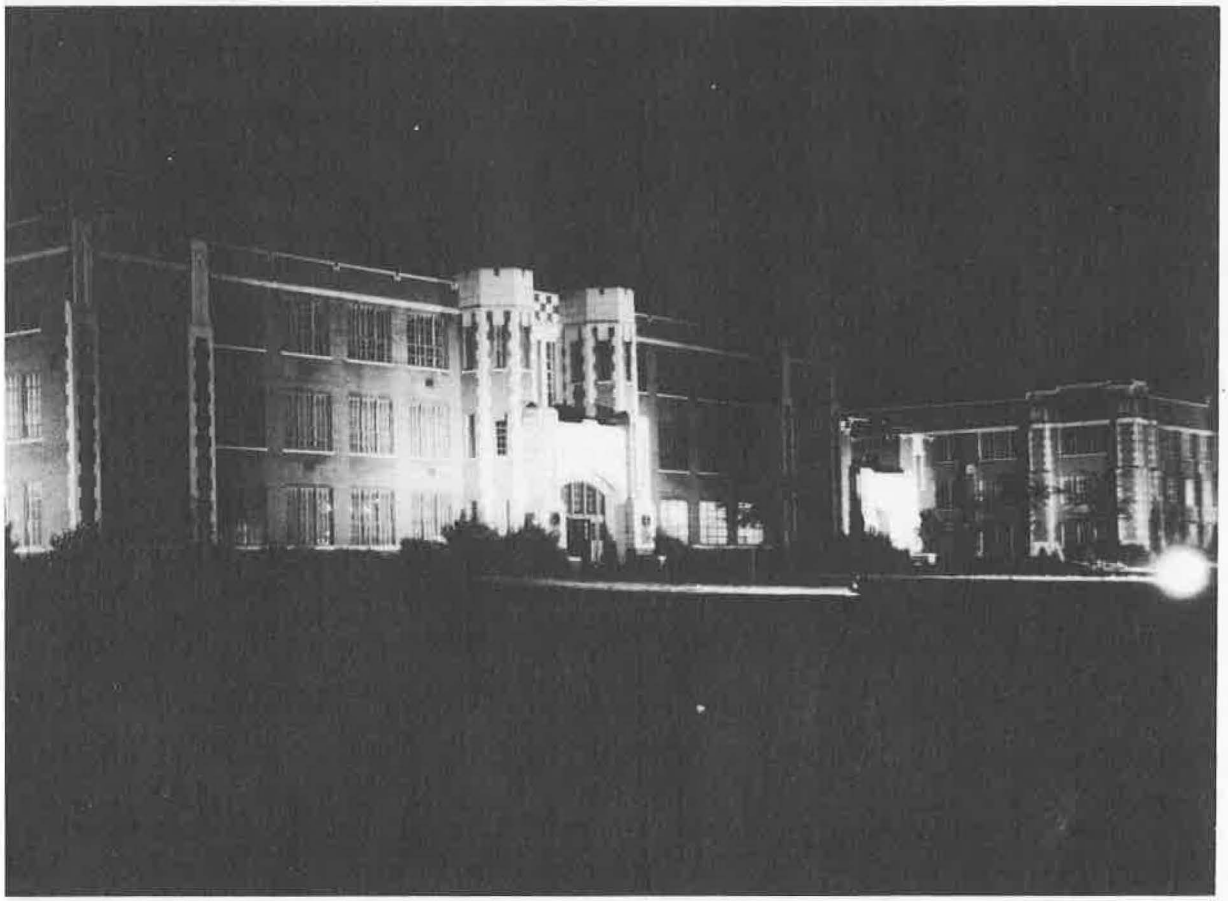

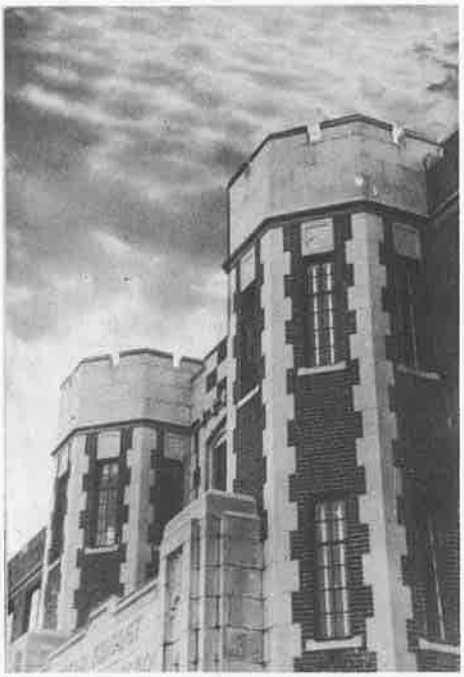

1943

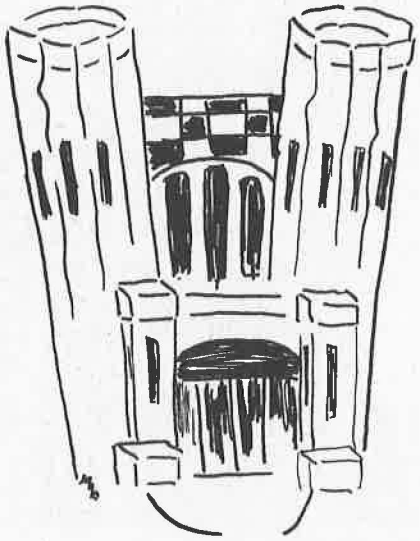

Published by the Graduating Class
Field Kindley High School
Coffeyville, Kansas

TWISTER

DEARING TEACHERS 1940

Mr. Alleman supt., 9, 10

Miss Fox 7, 8

Mr. Rayburn 5, 6

19 SPRING 40

Missy

Tiny + I

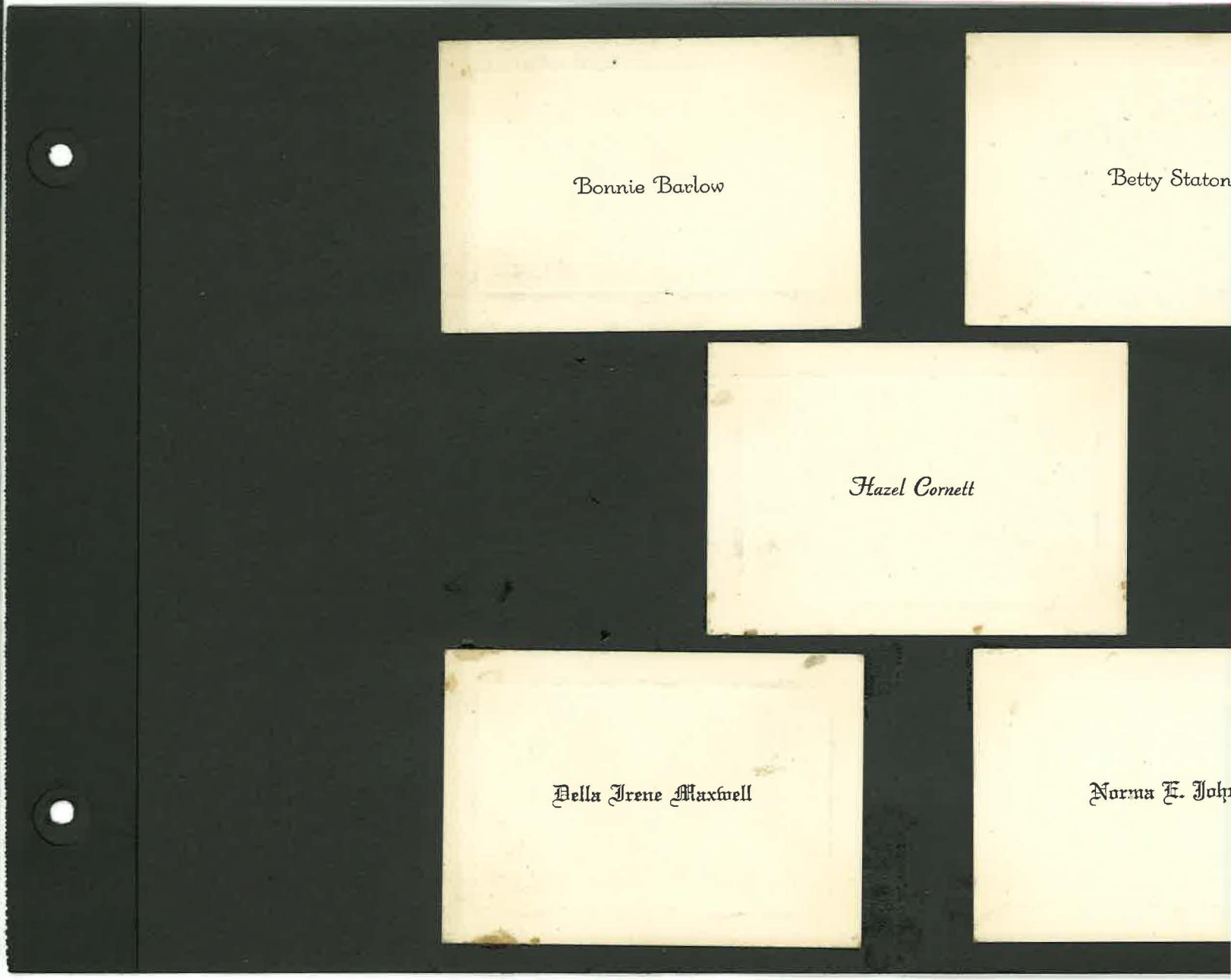
Bonnie Barlow
Betty Staton
Hazel Cornett
Della Irene Maxwell
Norma E. John

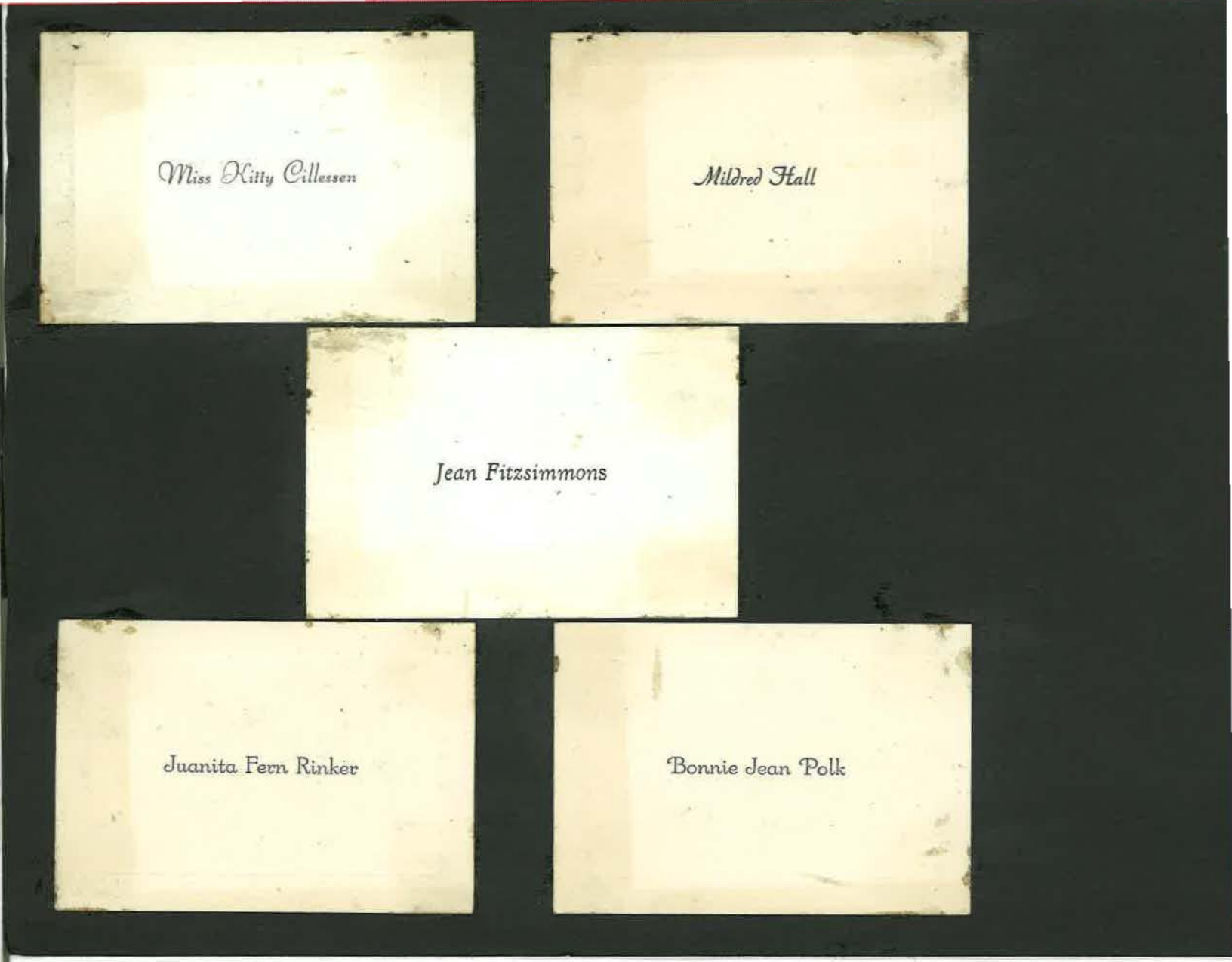
Miss Kitty Cillessen
Mildred Hall
Jean Fitzsimmons
Juanita Fern Rinker
Bonnie Jean Polk

Bonnie L. Brooks
Norma Gail Morgan
Doyce L. Brown
Bettye L. Warner
Betty June Hudgings

CHS
Wava Gordon
1943
Esther Lee Carey
CHS
1943
CHS
Thelma Smith
1942
CHS
Leona Davis
1942
Dorothy Bladon
Delta Hope Steger
Violet Johnson

Betty Lou Heady
Beverly Jean Er
Bonnie Ruth Coppock
Virginia Alice Johnson
Marylin Dell

Marilyn Miller
Helen Louise Clark
Mardelle Sandon
Elizabeth Rogers
Wilma Queen

Dorris Ellene Livingston
Phyllis Jean Ol
Barbara Anne Stanley
Miss Miriam Jaunita Pope
Miss Shirley Anne

Juanda Mae Wright

Joyce Marie Willms

Phyllis Magness

Gloria M. Miller

Lois Lee Langford

Shirley Binkley

Vera Juanita Hunt

Charlotte Rickenbacher

Betty Jane Caine

Velma Jeane Cole

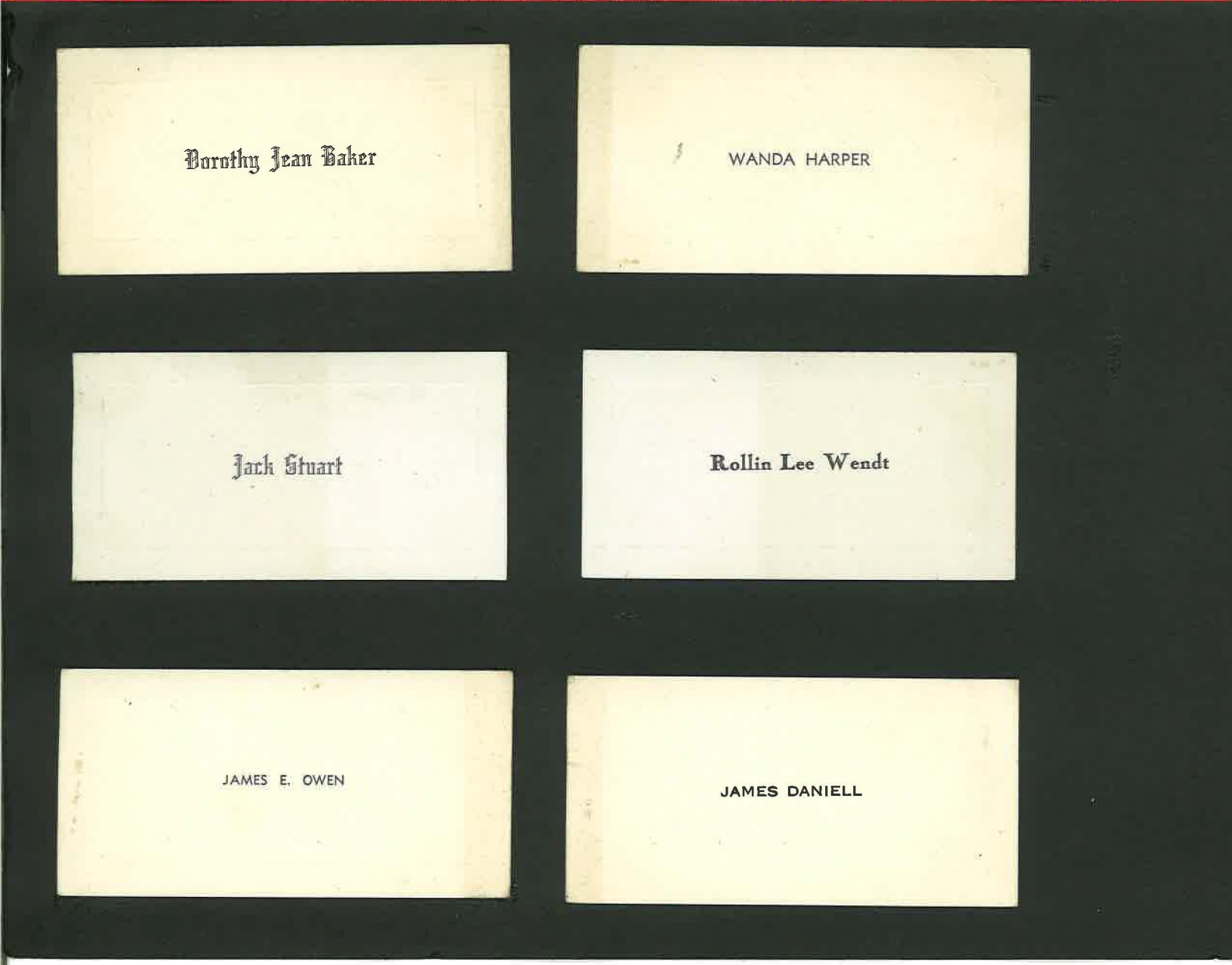
Dorothy Jean Baker
WANDA HARPER
Jack Stuart
Rollin Lee Wendt
JAMES E. OWEN
JAMES DANIELL

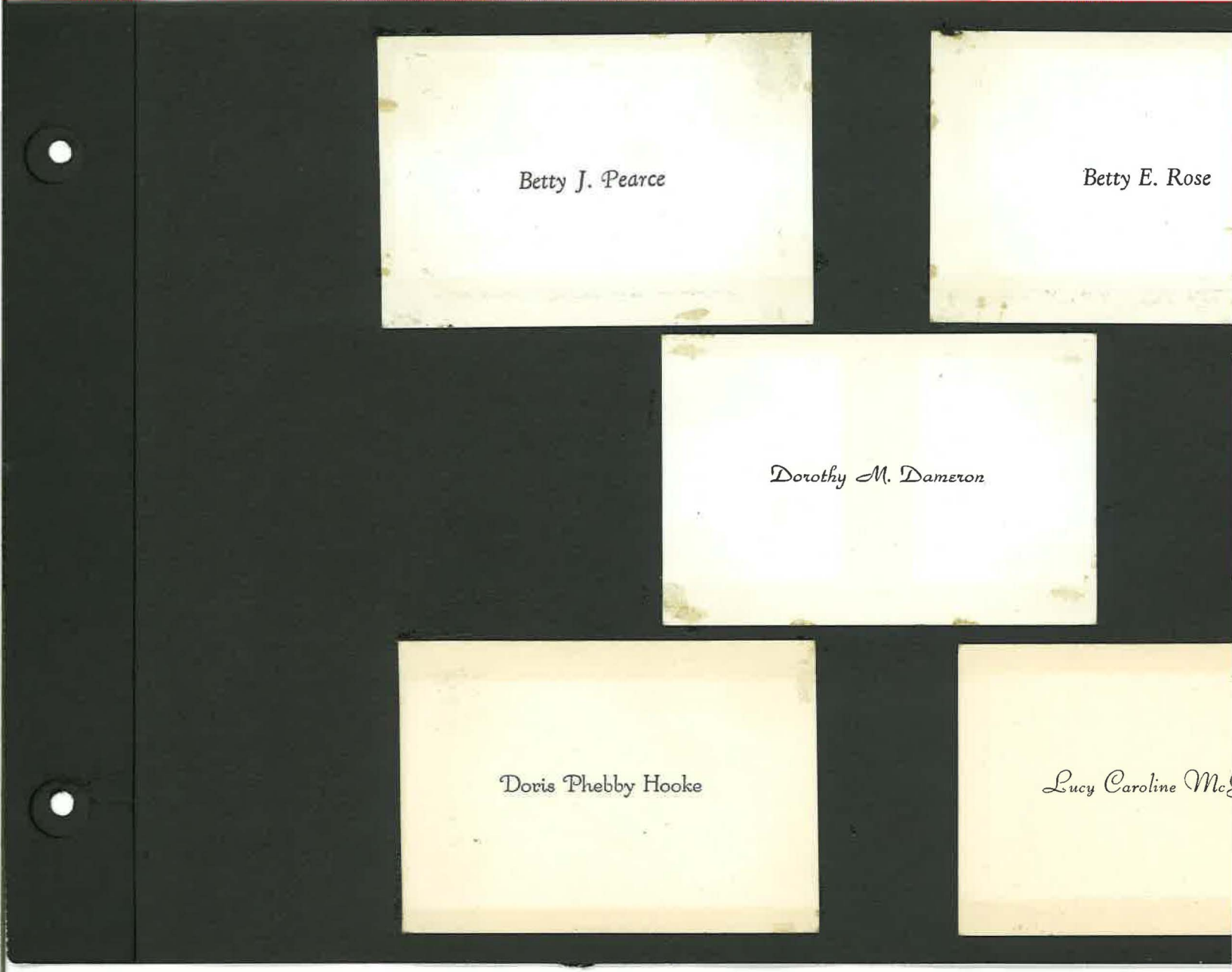
Betty J. Pearce
Betty E. Rose
Dorothy M. Dameron
Doris Phebby Hooke
Lucy Caroline Mc

Roberta Jean Young
Virginia Bookter
Catherine Antle
Norma Jean Byrum
Corene Van Sickle

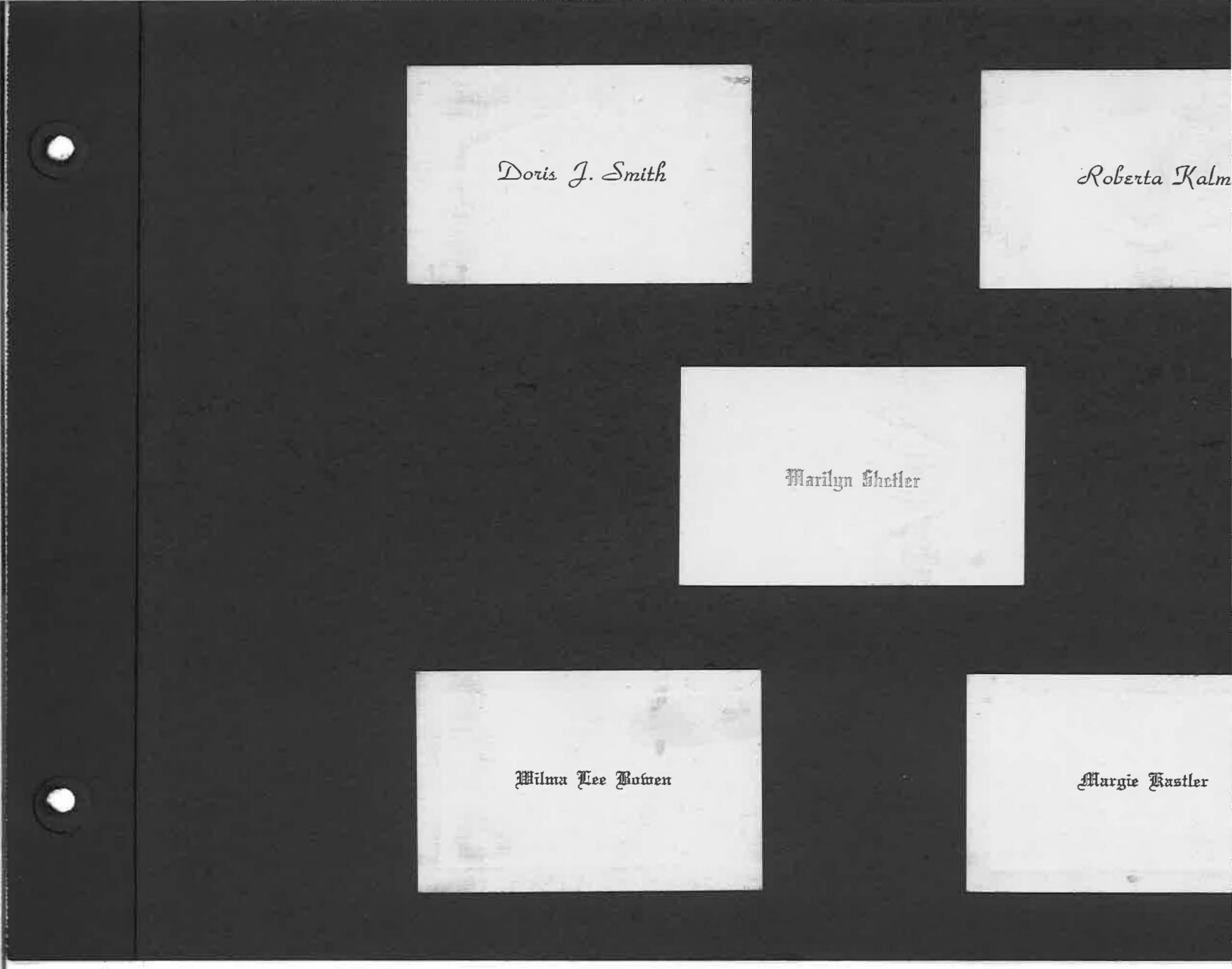
Doris J. Smith
Roberta Kalm
Marilyn Shetler
Wilma Lee Bowen
Margie Kastler

Aldean Harper
Mary Katherine Clark
Philomena Ridgway
Sue McCoy
Sue Pittenger

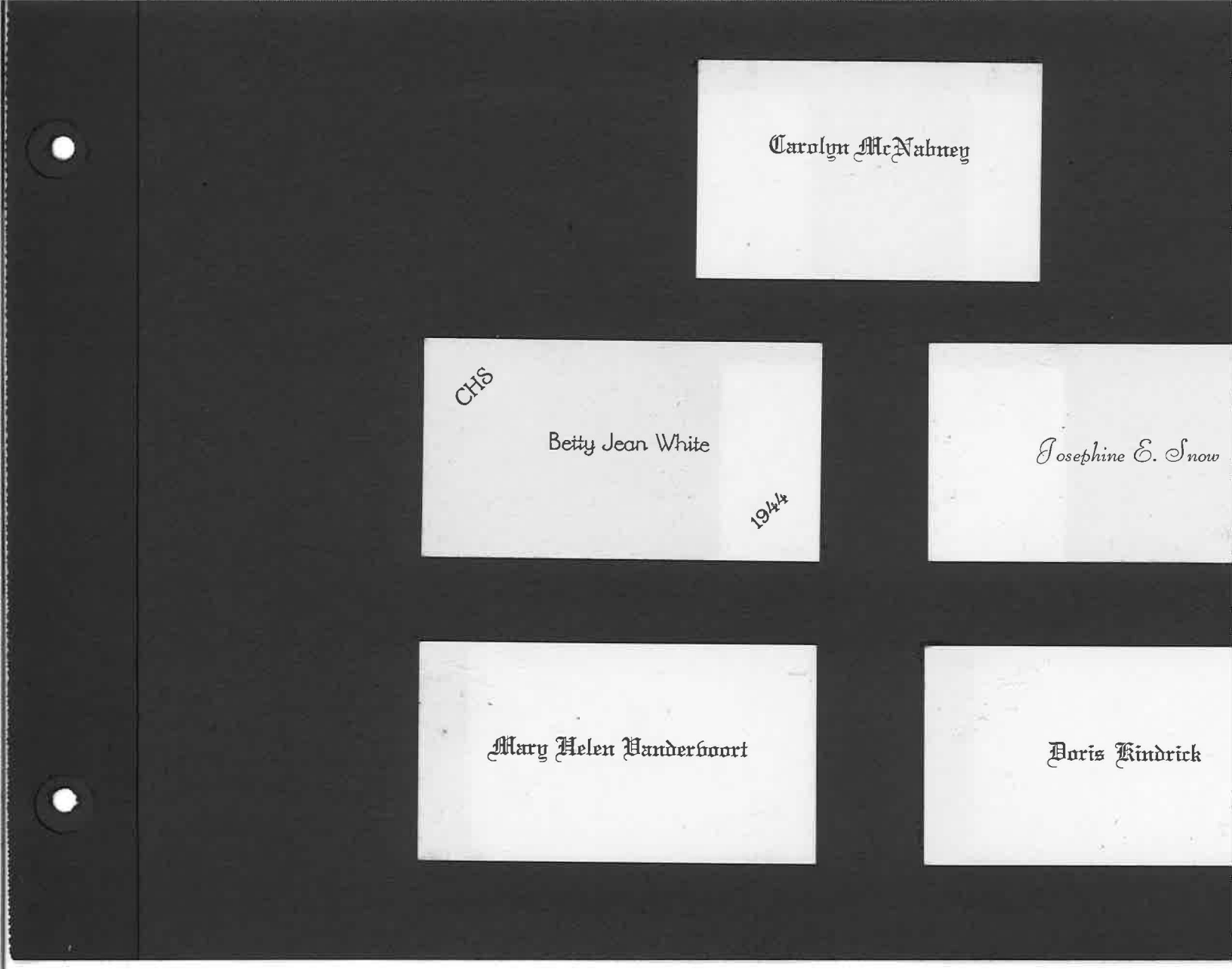
Carolyn McNabney
CHS
Betty Jean White
1944
Josephine E. Snow
Mary Helen Vanderboort
Doris Kindrick

Dixie Jean Stanley

Florence Smith
CHS
1944

Marjorie J. Austin
CHS
1944

Clifton Kelley Jr.
CHS
1944

Robert L. Liebert
CHS
1944