

Warm Up #4

- What do you do when someone threatens and attacks your family/home?

Major Battles & Turning Points (pt.2)

- FLT: I will be able to explain the major battles and turning points in the Pacific Theatre during WWII (Pearl Harbor).

Photo # NH 86118 USS Shaw explodes during the Japanese attack on Pearl Harbor, 7 December 1941



PACIFIC THEATRE

Notes

Japan Aggression

- Japanese invading China to create empire and get natural resources.
 - (Rape of Nanking)

U.S. response to aggression

- BY freezing Japanese assets within the US and cutting off Japan's oil supply
- Why does the US respond this way?
 - ▣ Weaken Japan and stop Japanese aggression

Japan's Response to cut off

- Very angry and they bomb Pearl Harbor

A. Japanese Aggression



- During the 1930s Japan was invading China (Manchuria)
- Japan wanted natural resources
- Japan planned to take over all European colonies in Asia



Aggression in Asia, 1931-1937



B. Pearl Harbor



- The US stopped sending oil to Japan
- Admiral **Isoroku Yamamoto** ordered the attack on the US fleet
- Japan attacked Pearl Harbor 12/7/1941-“A Day which will live in Infamy”
- US declared war!

Hawaii Islands Maps

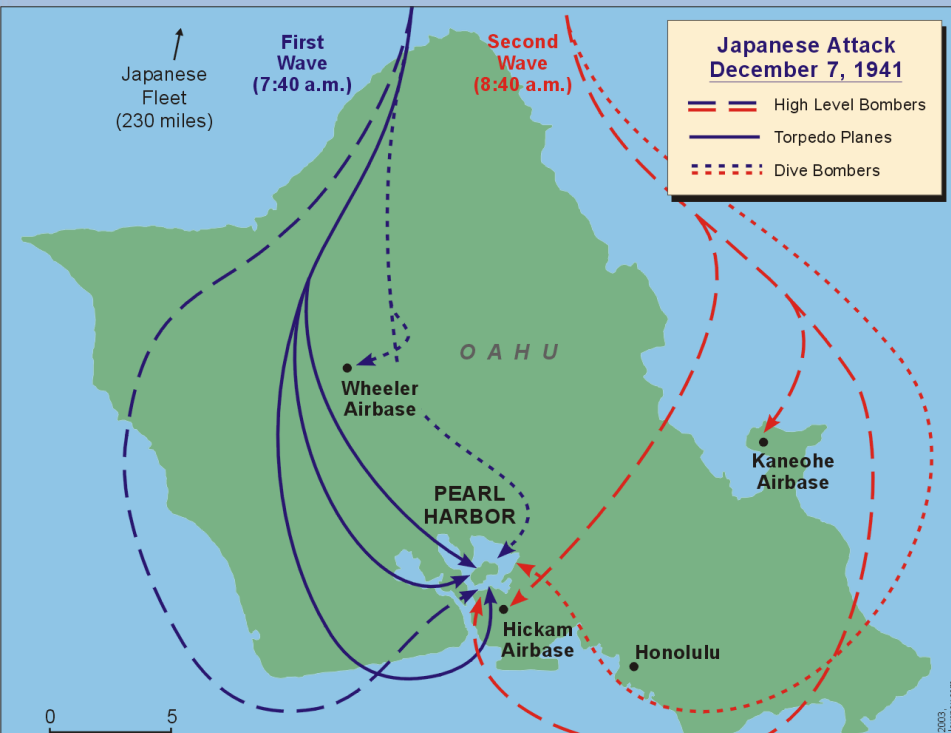

Pearl Harbor (2001)



Look for:

- Admiral Yamamoto
- President FDR's speech
- Colonel Doolittle

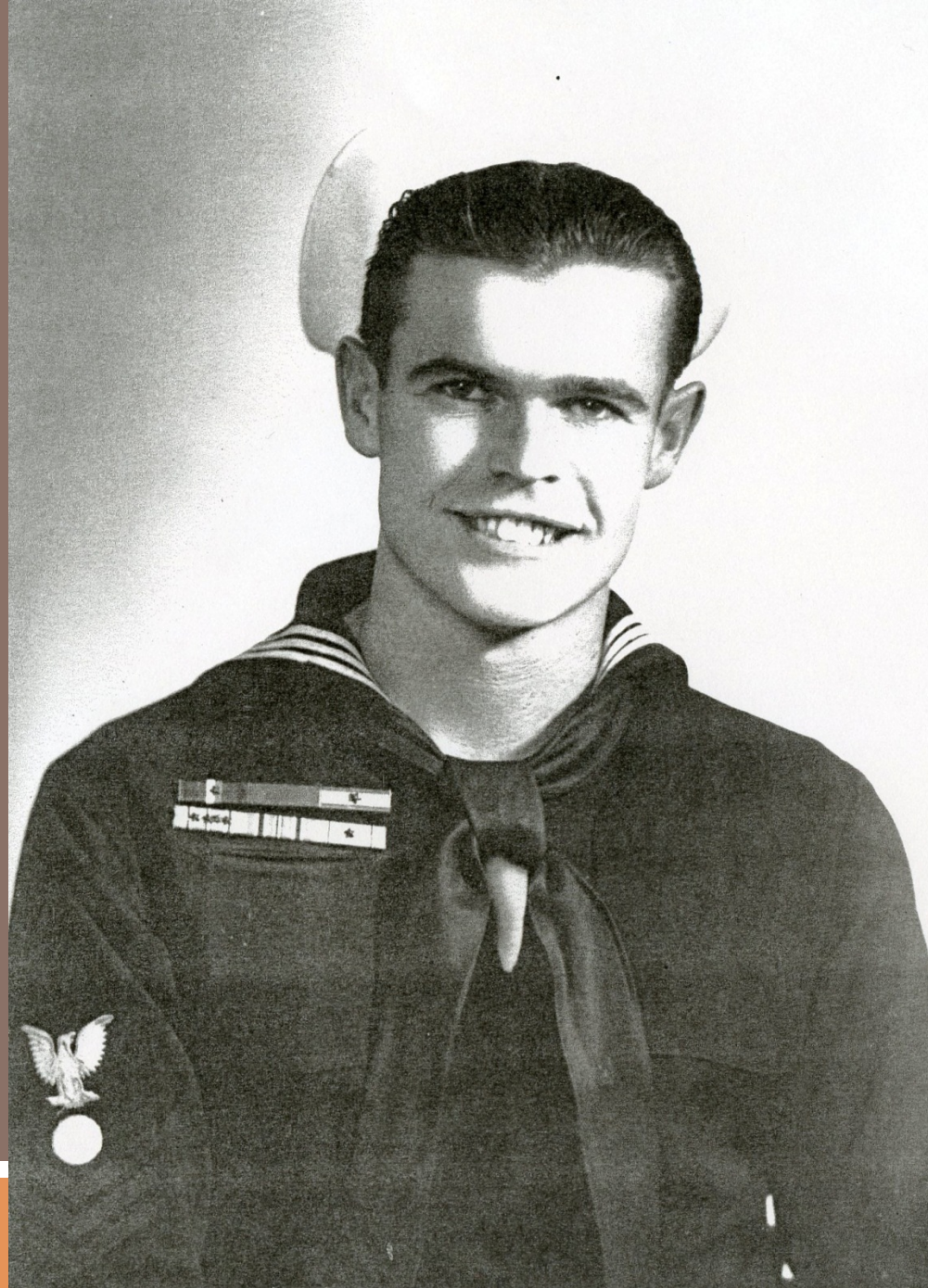

The *USS Nevada*

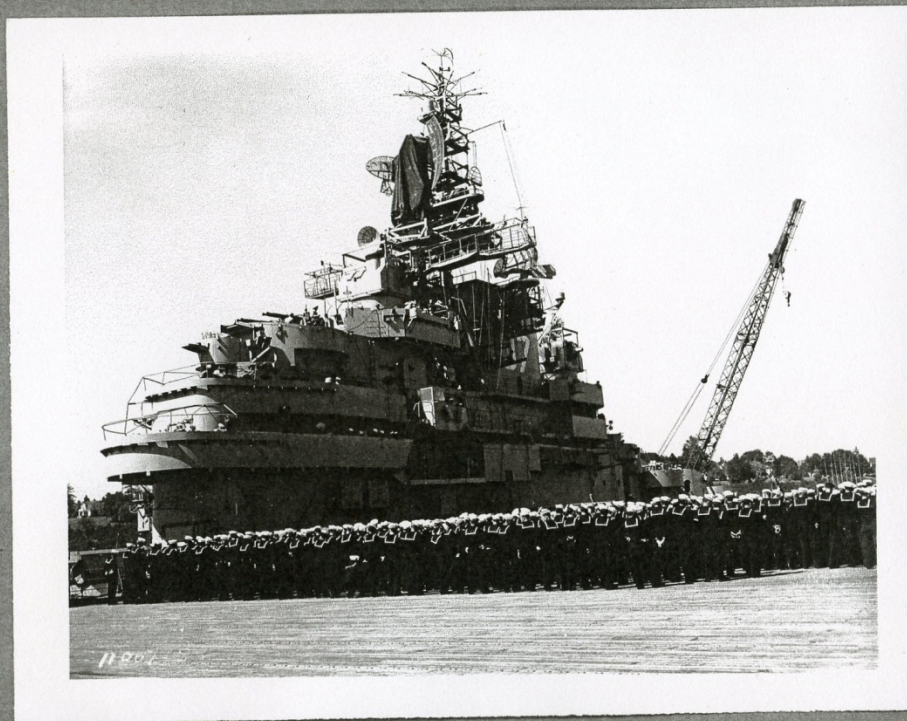

ona Memorial

U.S. Department of the Interior

er and ation

- Lock your vehicle, take your valuables with you
- Non-fee area, donations accepted
- Tour consists of film and shuttle boat to Memorial (75 minutes total)
- Average wait time for tour can exceed 90 minutes
- Tour tickets are available on a first-come, first-serve basis
- Each person must obtain their own ticket
- No smoking in the visitor center or on tour
- Dress code requires: shirt and footwear (no swimwear)
- For safety, strollers and framed baby carriers are not permitted in the theaters or on the boat



The stroller exhibits without details of the exhibit



The Remembrance Circle Exhibit features all photos taken from the USS Arizona Memorial on December 7, 1941



Enter the theater and proceed into the exhibit area through museum exhibits



USS Arizona Memorial

National Park Service • U.S. Department of the Interior



Visiting the Memorial

Please conduct yourselves with respect. Remember this

- US Navy provides shuttle boat service



Are Here



PEARL HARBOR HISTORIC SITES

U.S.S. ARIZONA MEMORIAL









MM1C	N. K. IVERSEN	S2C	J. E. LAKE, JR.	S1C	L. E. MAYFIELD	KM2C	G. D. O'BRYAN	FC3C	F. L. RICHISON	GM
S1C	C. A. IVEY, JR.	S2C	D. L. LAKIN	PAYCLK	R. H. MAYO	F1C	J. B. O'BRYAN	FC3C	A. W. RICHTER	CO
GM3C		S2C	J. J. LAKIN	S1C	W. M. McCARY	EM2C	H. F. OCHOSKI	GM21C	G. A. RICO	S
S1C	D. P. JACKSON, JR.	S1C	R. "B" LA MAR	S1C	J. C. McCLAFFERTY	S2C	V. S. OFF	S1C	E. E. RIDDEL	SF
F1C	R. W. JACKSON	Y3C	G. S. LAMB	FC3C	H. M. McCLUNG	BM2C	V. W. OGLE	S1C	F. RIGANTI	SF3C
N. JR. S1C	J. B. JAMES	S1C	H. LANDMAN	CSF	L. J. McFADDIN	ENS	L. H. OGLESBY	S2C	G. H. RIGGINS	S1C
BM2C	E. E. JANTE	Y3C	J. J. LANDRY, JR.	AMM2C	J. O. McGLASSON	Y2C	R. B. OLIVER	S1C	F. U. RIVERA	MATT3C
EM3C	C. T. JANZ	LT	E. W. LANE	BKR2C	S. W. G. McGRADY	GM3C	E. K. OLSEN	ENS	D. F. ROBERTS	F1C
MM2C	E. C. JASTRZEMSKI	S1C	M. C. LANE	COX	F. R. McGUIRE	MATT1C	G. M. OLSON	S2C	K. F. ROBERTS	BM2C
S1C	V. L. JEANS	WT2C	O. J. LANGENWALTER	S1C	J. B. McHUGHES	SK2C	R. E. O'NEALL	S1C	M. T. ROBERTS	CPHM
WT1C	K. JEFFRIES	COX	H. J. LANOUILLE	S1C	H. G. McIntOSH	CWT	W. T. O'NEILL, JR.	ENS	W. C. ROBERTS	BR3C
S1C	R. H. D. JENKINS	S2C	L. C. LARSON	SK2C	R. McKINNEY	S1C	D. J. ORR	S1C	W. F. ROBERTS	S1C
S2C	K. M. JENSEN	EM3C	W. D. LA SALLE	COX	M. M. McKOSKY	MATT2C	S. J. ORZECZ	S2C	W. S. ROBERTS, JR.	RM1C
ON S1C	P. F. JOHANN	GM3C	B. LATTIN	F3C	J. B. McPHERSON	S1C	M. E. OSBORNE	F1C	E. ROBERTSON, JR.	MATT3C
MM1C	D. A. JOHNSON, JR.	OC2C	C. V. LEE, JR.	S1C	L. MEANS	MATT1C	L. G. OSTRANDER	PHM3C	J. M. ROBERTSON	MM1C

TO THE MEMORY OF THE GALLANT MEN
 HERE ENTOMBED AND THEIR SHIPMATES
 WHO GAVE THEIR LIVES IN ACTION
 ON DECEMBER 7, 1941 ON THE U.S.S. ARIZONA

THIS MEMORIAL WALL WAS INSTALLED AND REDEDICATED BY AMVETS APRIL 4, 1984

SM3C	E. R. JOHNSON	MM1C	H. L. LEE	S1C	V. G. MENO	MATT2C	T. L. OWSLEY	SC2C	D. L. ROSS	S1C
BM1C	J. R. JOHNSON	RM3C	D. A. LEEDY	FC2C	S. P. MENZENSKI	COX	A. P. PACE	BM1C	W. F. ROSS	GM3C
F1C	S. C. JOHNSON	COX	J. G. LEGGETT	BM2C	H. D. MERRILL	ENS	H. E. PARKES	BM1C	E. J. ROWE	S1C
OM2C	S. E. JOHNSON	CDR(MC)	J. M. LEGROS	S1C	O. W. MILES	F2C	P. J. PAROLI	BKR3C	F. M. ROWELL	F1C
SK3C	B. S. JOLLEY	S2C	M. H. LEIGH	GM3C	C. J. MILLER	COX	H. L. PATTERSON	S1C	W. N. ROYALS	GM3C
S1C	D. P. JONES	S2C	J. W. LEIGHT	S2C	D. A. MILLER	CEM	R. PATTERSON, JR.	SF3C	H. D. ROYER	WT2C
CY	E. E. JONES	S1C	R. L. LEOPOLD	ENS	F. N. MILLER	S1C	H. PAULMAND	OS1C	J. F. ROZAR	S1C
S1C	F. B. JONES	MATT2C	S. L. LESMEISTER	EM3C	G. S. MILLER	S1C	B. PAVINI	S1C	J. S. ROZMUS	S1C
S1C	H. C. JONES	GM3C	F. LEVAR	CWT	J. D. MILLER	S1C	R. P. PAWLOWSKI	S1C	C. R. RUDDOCK	S1C
SM3C	H. JONES, JR.	MATT1C	W. A. LEWIS	CM3C	J. Z. MILLER	SM3C	A. PEARCE, JR.	S1C	W. RUGGERIO	FC3C
S1C	H. J. JONES	S2C	N. S. LEWISON	FC3C	W. O. MILLER	S1C	A. PEARSON	S1C	R. G. RUNCKEL	BUG1C
S1C	H. L. JONES	S1C	W. R. LIGHTFOOT	GM3C	W. H. MILLIGAN	S1C	A. PEARSON	S1C	N. RUNIAK	S1C
BM1C	L. JONES	S1C	G. E. LINBO	GM1C	R. L. MIMS	S1C	A. PEARSON	F2C	R. P. RUSH	S1C



L. A. AUSTIN
E. T. AUTRY, JR.

Sic
COX

T. D. BROWNING
J. W. BRUNE

CMM
Sic
RM3c

L. C. CURTIS
H. B. CYBULSKI
F. A. CYCHOSZ

USS ARIZONA SURVIVORS INTERRED WITH THEIR SHIPMATES

S. M. TESLOW	GM2c	1982	F. M. CAMPBELL	Ens	1996	C. J. COMBS	Seaic	2005
D. H. MILLIKIN	Sea2c	1984	D. H. STARKS	MM1	1999	H.R. STRONG	Cox	2005
W. J. PEIL	BM2c	1988	F. M. FALGE	Lt.	2000	K. E. EDMONDSON	Cox	2005
R. L. PITZ	Sea1c	1989	L. P. ROBINSON	Sea1c	2000	H. L. FITCH	Ens	2005
H. E. OLIPHANT	GM3c	1990	E. H. PECOTTE	GM2c	2001	A. GUNA	BM1c	2006
G. S. FLANAGAN, JR.	Ens	1992	J. L. LAWSON	GM3c	2001			
L. R. CORNELIUS	Sea2c	1992	G.D. PHRANER, JR.	AMM1c	2001			
P. H. EGAN	FC3c	1993	W. E. JEFFERS	Sea1c	2003			
G. L. NELSON, JR.	Sea2c	1993	R. A. LOTT	Sea1c	2003			
H. W. GAUT	Sea1c	1995	J. H. GARFIELD	Ens	2004			
N. W. COPLIN	Sea1c	1996	A. F. CZARNECKI	MM1c	2004			
J. W. GREEN	GM3c	1996	N. B. CHAPMAN	Sea2c	2004			

C. Japanese Victories



- After Pearl Harbor, Japan attacked:
 - Hong Kong (GB)
 - Guam (US)
 - The Philippines (US)
 - Thailand
 - Indonesia
 - Burma

1 million square miles!

D. The Allies Strike Back

Photo # 80-G-16569 USS Lexington, seen from USS Yorktown, during Battle of Coral Sea

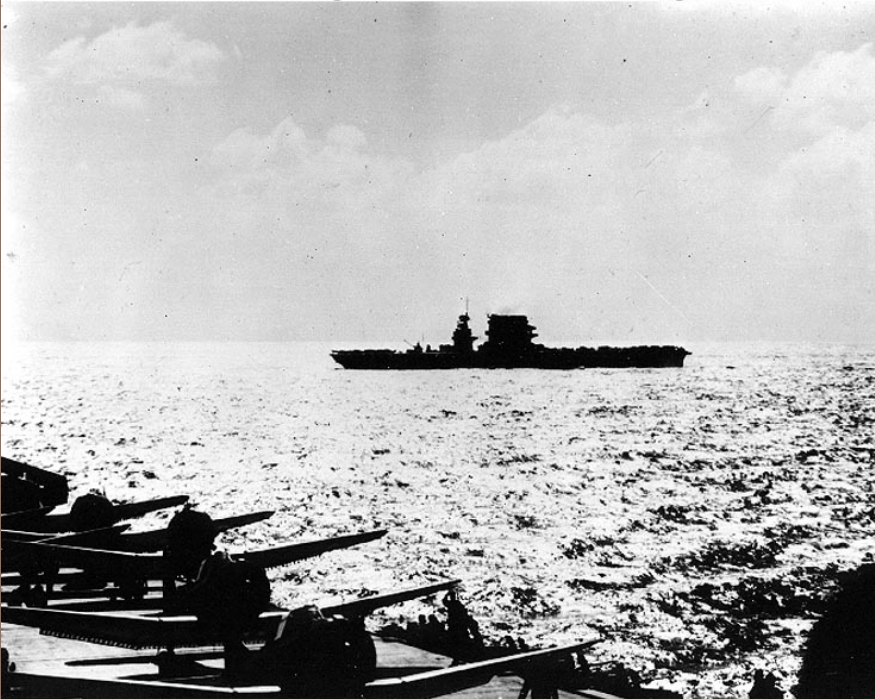

- Colonel James H. Doolittle in command of attack on Tokyo
 - ▣ Did little damage but showed that the Japanese could be attacked
- Battle of the Coral Sea
 - ▣ New naval warfare with aircraft carriers
 - ▣ Japanese won battle but Allies had stopped them from southward expansion

E. Battle of Midway



- Midway was a US-controlled island
- Japan attempted to take over in June 1942
- The US was very successful
- First big Japanese defeat: a turning point!

F. Douglas MacArthur



Why would the United States need an island hopping strategy?

- He was commander of the Allied forces in the Pacific
- Developed “island-hop” strategy: hopping islands to get to Japan ASAP
- Very successful!

G. Battle of Guadalcanal



- Guadalcanal was a Japanese controlled island
- US troops attacked
- After 6 months, the US controlled the island
- First “island-hopping” success!